

Plat of Survey

of

Lots 269, 270 and 273 of Cedar Point Park Third Addition,

a subdivision located in the Southeast 1/4 of Section 6, Town 1 North,
Range 17 East, Village of Williams Bay, Walworth County, Wisconsin.

Surveyed for: **Peter Darley**
607 Jackson Avenue
River Forest, Illinois. 60305

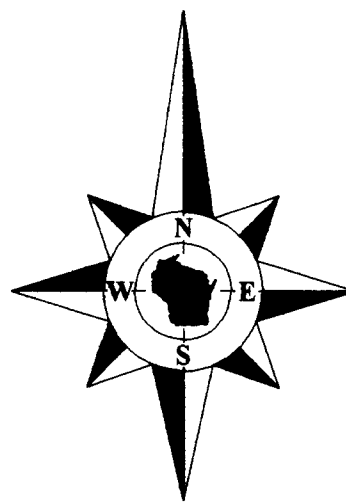

Bearings are referenced to the plat
of Cedar Point Park Third Addition.

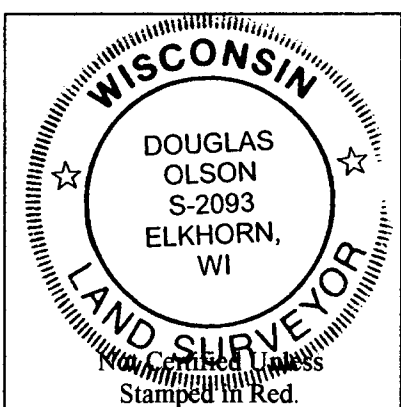
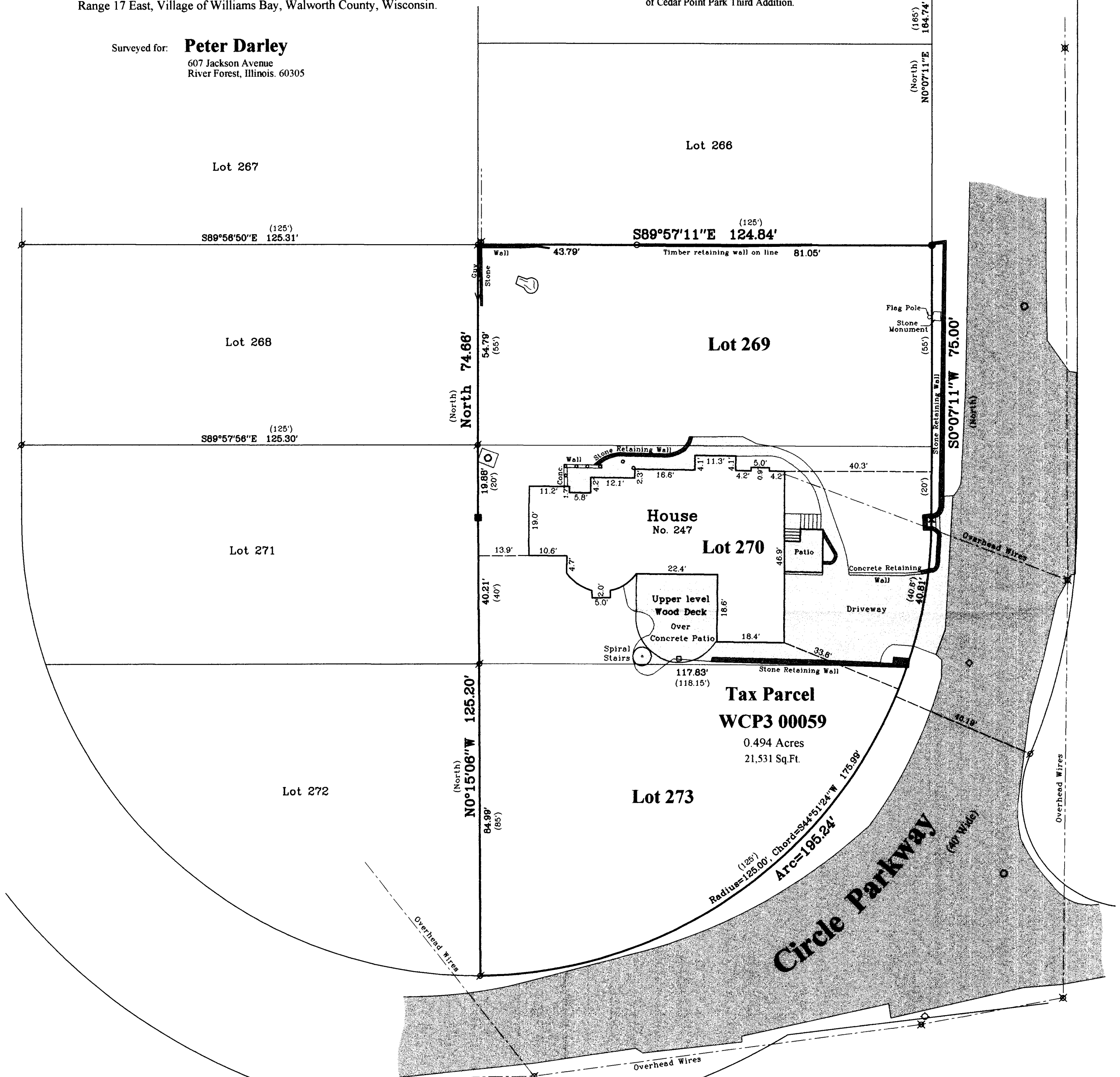

Notes:

- 1) This survey plat is not certified unless signed and sealed in red ink.
- 2) This survey is subject to Wisconsin lien laws. This Plat of Survey is the notice of intent to file lien. Lien waiver required.

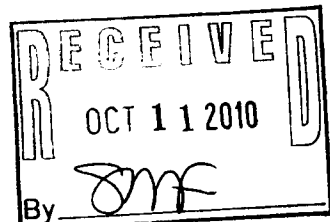

Copyright 2010 by Jensen & Olson Land Surveying, LLC.

All rights reserved. No part of this survey plat may be reproduced or transmitted in any form by any means - graphic, electronic, or mechanical, including photocopying, tracing, or information storage and retrieval systems - without permission in writing from Douglas G. Olson, Jensen & Olson Land Surveying, LLC.

I hereby certify that I have surveyed the above described property and the map hereon is correct to the best of my professional knowledge and belief and shows the size and location of the property, its exterior boundaries, the location and dimensions of all visible structures thereon, boundary fences, apparent easements and roadways and visible encroachments, if any.

This survey is made for the exclusive use of the present owners of the property, and also those who purchase, mortgage or guarantee title thereto, within one year from the date hereof.

Douglas G. Olson
Wisconsin Registered Land Surveyor - 2093

011-2334

Sheet 1 of 1 Sheets

Drawing Name: 11n17e-2010052-2010052Plat.scj

Job Reference Number

2010.052

Legend

- Found Concrete Monument
- Found Iron Pipe
- Found Iron Rod
- Set Iron Rod, 3/4" dia.
- Set Chiseled Cross
- Recorded Information
- Utility Pole
- Water Valve
- Manhole
- Metal Cap
- Asphalt Surface
- Hydrant
- Concrete Surface
- Wall



Jensen & Olson Land Surveying, LLC

45 South Wisconsin Street * P.O. Box 322 * Elkhorn, Wisconsin. 53121

Telephone: (262) 723-3434 * Facsimile: (262) 723-8044

Email: jensen.olson@elknet.net

Scale in Feet

1" = 20'

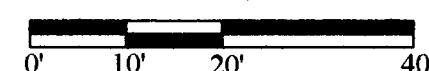

Survey Date: July 2, 2010.

Revisions:

2010.052